

NOTICE!!

These documents have been scanned!

Do not place un-scanned documents beneath this notice!

Do not remove this notice from this file!

GPO Jacket No. 560-102
Print Order 61540
Rise Business Services, LLC
Job=AZ15 5/13/2019



Box Number= AZ15044



Claim Begin-End: AMC417724-AMC417724

1 Initial Receipt



AZ15044-9

AMC417667-AMC418586

United States Department of the Interior
Bureau of Land Management
 LANDS/RECREATION & PLANNING
 ONE N CENTRAL AVE
 PHOENIX, AZ 85004 -2203
 Phone: 602-417-9200

Receipt

No: 2666335

Transaction #: 2747432		ENTERED INTO COMPUTER
Date of Transaction: 10/05/2012		
CUSTOMER:		OCT 18 2012 <i>pb</i>
DUELL & CO INC 249 N BRAND BLVD # 499 GLENDALE, CA 91203-2609 US		

LINE #	QTY	DESCRIPTION	REMARKS	UNIT PRICE	TOTAL
1	1.00	LOCATABLE MINERALS / MINING CLAIMS-NEW, UNADJUD, ONE OR MORE AUTH NOS / NEW MINING CLAIM LOCATION FEE \$34 CASES: AMC417724/\$34.00		- n/a -	34.00
2	1.00	LOCATABLE MINERALS / MINING CLAIMS-NEW, UNADJUD, ONE OR MORE AUTH NOS / NEW MINING CLAIM MAINT FEE \$140 CASES: AMC417724/\$140.00		- n/a -	140.00
3	1.00	LOCATABLE MINERALS / MINING CLAIMS-NEW, UNADJUD, ONE OR MORE AUTH NOS / NEW MINING CLAIM PROCESSING FEE \$15 CASES: AMC417724/\$15.00		- n/a -	15.00
TOTAL:					\$189.00

PAYMENT INFORMATION			
NOTE: Items will appear on credit card statement as "Bureau of Land Mgmt CO".			
1	AMOUNT:	189.00	POSTMARKED: N/A
	TYPE:	CREDIT CARD	RECEIVED: 09/27/2012
	NAME:	DUELL & CO INC MIECKE, GARY 249 N BRAND BLVD # 499 GLENDALE CA 91203-2609 US	
	CARD NO:	XXXXXXXXXXXX3003	AUTH CODE: 140625
	NAME ON CARD:	MIECKE GARY	
	EXPIRES:	07/2015	
	SIGNATURE:		

REMARKS

TEMP. RECEIPT #181577

This receipt was generated by the automated BLM Collections and Billing System and is a paper representation of a portion of the official electronic record contained therein.

NOTICE!!

These documents have been scanned!

Do not place un-scanned documents beneath this notice!

Do not remove this notice from this file!

GPO Jacket No. 560-102
Print Order 61540
Rise Business Services, LLC
Job=AZ15 5/13/2019



Box Number= AZ15044



Claim Begin-End: AMC417724-AMC417724

2 Correspondence



AZ15044-9

AMC417667-AMC418586

**NO
DOCUMENTS
FOUND**

NO DOCUMENTS FOUND
NO DOCUMENTS FOUND

NOTICE!!

These documents have been scanned!

Do not place un-scanned documents beneath this notice!

Do not remove this notice from this file!

GPO Jacket No. 560-102
Print Order 61540
Rise Business Services, LLC
Job=AZ15 5/13/2019



Box Number= AZ15044



Claim Begin-End: AMC417724-AMC417724

3 Transfers



AZ15044-9

AMC417667-AMC418586

**NO
DOCUMENTS
FOUND**

NO DOCUMENTS FOUND
NO DOCUMENTS FOUND

NOTICE!!

These documents have been scanned!

Do not place un-scanned documents beneath this notice!

Do not remove this notice from this file!

GPO Jacket No. 560-102
Print Order 61540
Rise Business Services, LLC
Job=AZ15 5/13/2019



Box Number= AZ15044



Claim Begin-End: AMC417724-AMC417724

4 Miscellaneous



AZ15044-9

AMC417667-AMC418586

**NO
DOCUMENTS
FOUND**

NO DOCUMENTS FOUND
NO DOCUMENTS FOUND

NOTICE!!

These documents have been scanned!

Do not place un-scanned documents beneath this notice!

Do not remove this notice from this file!

GPO Jacket No. 560-102
Print Order 61540
Rise Business Services, LLC
Job=AZ15 5/13/2019



Box Number= AZ15044



Claim Begin-End: AMC417724-AMC417724

5 Annual Filings



AZ15044-9

AMC417667-AMC418586

DEPARTMENT OF THE INTERIOR
BUREAU OF LAND MANAGEMENT
MINING CLAIMS

Run Date/Time: 9/24/2020

MC Maintenance Fees Paid Through the BLM Pay Portal
(by Date Paid)

Page 7 Of 7

CBS Receipt: 4771439

Printed For Lead File # AMC417724

Agency Tracking ID: 1596062262

Assessment Year: 2021

Number of BLM Serial Nr: 19

Paid On: 7/29/2020

Total Amount Paid:\$3,135.00

Message: :

Claim Name	BLM Serial No	Lead File No	Amount Paid
NATURE'S BEAUTY NO15	AMC356539	AMC356525	\$165.00
NATURE'S BEAUTY #13	AMC364072	AMC364072	\$165.00
NATURES BEAUTY #15	AMC367062	AMC367062	\$165.00
NATURE'S BEAUTY #15	AMC367840	AMC367840	\$165.00
NATURE'S BEAUTY #16	AMC394416	AMC394416	\$165.00
NATURES BEAUTY UTD#1	AMC411357	AMC411357	\$165.00
NATURES BEAUTY UTD#2	AMC411358	AMC411357	\$165.00
NATURES BEAUTY UTD#3	AMC411359	AMC411357	\$165.00
NATURES BEAUTY UTD#4	AMC411360	AMC411357	\$165.00
NATURES BEAUTY UTD#5	AMC411361	AMC411357	\$165.00
NATURES BEAUTY UTD#6	AMC411362	AMC411357	\$165.00
NATURES BEAUTY UTD#7	AMC411363	AMC411357	\$165.00
NATURES BEAUTY UTD#8	AMC411364	AMC411357	\$165.00
NATURES BEAUTYUTD#10	AMC411365	AMC411357	\$165.00
NATURES BEAUTYUTD#11	AMC411366	AMC411357	\$165.00
NATURES BEAUTYUTD#12	AMC411367	AMC411357	\$165.00
NATURES BEAUTYUTD#13	AMC411368	AMC411357	\$165.00
NATURES BEAUTYUTD#14	AMC411369	AMC411357	\$165.00
NATURES BEAUTY LTD 9	AMC417724	AMC417724	\$165.00

**United States Department of the Interior
Bureau of Land Management
BUSINESS & SUPPORT SVCS DIV
ONE N CENTRAL AVE SUITE 800
PHOENIX, AZ 85004 -4427
Phone: 602-417-9200**

Receipt

No: **4771439**

Transaction #: 4898261	
Date of Transaction: 07/29/2020	
CUSTOMER:	
GARY G. MIECKE 3010 WILSHIRE BLVD. LOS ANGELES, CA 90010 US	

LINE #	QTY	DESCRIPTION	REMARKS	UNIT PRICE	TOTAL
1	1.00	LOCATABLE MINERALS / MINING CLAIMS- NOT NEW-UNADJUD, ONE AUTH NO. ONLY / MINING CLAIM MONEY RECEIVED CASES: AMC356539/\$3135.00		- n/a -	3135.00
TOTAL:					\$3,135.00

PAYMENT INFORMATION			
NOTE: Items will appear on credit card statement as "BLM O Mining Claim".			
1	AMOUNT:	3135.00	POSTMARKED: N/A
	TYPE:	CREDIT CARD	RECEIVED: 07/29/2020
	NAME:	GARY G. MIECKE 3010 WILSHIRE BLVD. LOS ANGELES CA 90010 US	
	CARD NO:	XXXXXXXXXXXX4001	AUTH CODE: 201920
	NAME ON CARD:	GARY G. MIECKE	
	SIGNATURE:	INTERNET	

REMARKS

This receipt was generated by the automated BLM Collections and Billing System and is a paper representation of a portion of the official electronic record contained therein.

DEPARTMENT OF THE INTERIOR
BUREAU OF LAND MANAGEMENT
MINING CLAIMS

Run Date/Time: 9/24/2020

MC Maintenance Fees Paid Through the BLM Pay Portal
(by Date Paid)

Page 7 Of 7

CBS Receipt: 4771439

Printed For Lead File # AMC417724

Agency Tracking ID: 1596062262

Assessment Year: 2021

Number of BLM Serial Nr: 19

Paid On: 7/29/2020

Total Amount Paid:\$3,135.00

Message: :

Claim Name	BLM Serial No	Lead File No	Amount Paid
NATURE'S BEAUTY NO15	AMC356539	AMC356525	\$165.00
NATURE'S BEAUTY #13	AMC364072	AMC364072	\$165.00
NATURES BEAUTY #15	AMC367062	AMC367062	\$165.00
NATURE'S BEAUTY #15	AMC367840	AMC367840	\$165.00
NATURE'S BEAUTY #16	AMC394416	AMC394416	\$165.00
NATURES BEAUTY UTD#1	AMC411357	AMC411357	\$165.00
NATURES BEAUTY UTD#2	AMC411358	AMC411357	\$165.00
NATURES BEAUTY UTD#3	AMC411359	AMC411357	\$165.00
NATURES BEAUTY UTD#4	AMC411360	AMC411357	\$165.00
NATURES BEAUTY UTD#5	AMC411361	AMC411357	\$165.00
NATURES BEAUTY UTD#6	AMC411362	AMC411357	\$165.00
NATURES BEAUTY UTD#7	AMC411363	AMC411357	\$165.00
NATURES BEAUTY UTD#8	AMC411364	AMC411357	\$165.00
NATURES BEAUTYUTD#10	AMC411365	AMC411357	\$165.00
NATURES BEAUTYUTD#11	AMC411366	AMC411357	\$165.00
NATURES BEAUTYUTD#12	AMC411367	AMC411357	\$165.00
NATURES BEAUTYUTD#13	AMC411368	AMC411357	\$165.00
NATURES BEAUTYUTD#14	AMC411369	AMC411357	\$165.00
NATURES BEAUTY LTD 9	AMC417724	AMC417724	\$165.00

United States Department of the Interior
Bureau of Land Management
 BUSINESS & SUPPORT SVCS DIV
 ONE N CENTRAL AVE SUITE 800
 PHOENIX, AZ 85004 -4427
 Phone: 602-417-9200

Receipt

No: **4771439**

Transaction #: 4898261	
Date of Transaction: 07/29/2020	
CUSTOMER:	
GARY G. MIECKE 3010 WILSHIRE BLVD. LOS ANGELES, CA 90010 US	

LINE #	QTY	DESCRIPTION	REMARKS	UNIT PRICE	TOTAL
1	1.00	LOCATABLE MINERALS / MINING CLAIMS- NOT NEW-UNADJUD, ONE AUTH NO. ONLY / MINING CLAIM MONEY RECEIVED CASES: AMC356539/\$3135.00		- n/a -	3135.00
TOTAL:					\$3,135.00

PAYMENT INFORMATION			
NOTE: Items will appear on credit card statement as "BLM O Mining Claim".			
1	AMOUNT:	3135.00	POSTMARKED: N/A
	TYPE:	CREDIT CARD	RECEIVED: 07/29/2020
	NAME:	GARY G. MIECKE 3010 WILSHIRE BLVD. LOS ANGELES CA 90010 US	
	CARD NO:	XXXXXXXXXXXX4001	AUTH CODE: 201920
	NAME ON CARD:	GARY G. MIECKE	
	SIGNATURE:	INTERNET	

REMARKS

This receipt was generated by the automated BLM Collections and Billing System and is a paper representation of a portion of the official electronic record contained therein.

3365 25

36407
36706
36784
39441
41135
41772

MAINTENANCE FEE PAYMENT

Claimant Name: DUELL & CO., INC
Address: 3010 WILSHIRE BLVD. #326
City: LOS ANGELES State: CA Zip: 90010
Telephone: 213) 949-4279
E-mail address: MIECKE@ADL.COM
Signature: [Signature]

RECEIVED
BLM AZ STATE OFFICE
2018 AUG 13 A 9:25
PHOENIX, ARIZONA
BLM
Date
Stamp

Check here if this is a change of address.

LINE NO.	AMC NUMBER	CLAIM/SITE NAME	COUNTY RECORDER DATA (If available)	TWP	RNG	SEC
1	411357	DUELL #1				
2	411358	" #2				
3	411359	" #3				
4	411360	" #4				
5	411361	" #5				
6	411362	" #6				
7	411363	" #7				
8	411364	" #8				
9	417724	" #9				
10	411365	" #10				

List additional claims on Form MCF114.

Bureau of Land Management
Arizona State Office
www.blm.gov/az/

No. of Claims*: 10 x \$155 = _____
Check No: _____ Init. _____
Receipt No.: 4233061
For BLM Use Only

* \$155 per lode mining claim, mill site, or tunnel site; and \$155 for each 20 acres or portion thereof for each placer mining claim.

Form: MCF112
Revised July 2014

This form is available from the Arizona Geological Survey and may be reproduced.

ENTERED
AUG 14 2018
BY: Sc

United States Department of the Interior
Bureau of Land Management
 DIV OF LANDS, MINRLS & ENERGY
 ONE N CENTRAL AVE
 PHOENIX, AZ 85004 -4427
 Phone: 602-417-9200

Receipt

No: 4233061

Transaction #: 4348395	
Date of Transaction: 08/13/2018	
CUSTOMER:	
DUELL & CO INC 3010 WILSHIRE BLVD STE 326 LOS ANGELES, CA 90010-1103 US	

LINE #	QTY	DESCRIPTION	REMARKS	UNIT PRICE	TOTAL
1	1.00	LOCATABLE MINERALS / MINING CLAIMS- NOT NEW-UNADJUD, ONE AUTH NO. ONLY / MINING CLAIM MONEY RECEIVED CASES: AMC411357/\$2945.00	MAINT 2019/19	- n/a -	2945.00
TOTAL:					\$2,945.00

PAYMENT INFORMATION			
NOTE: Items will appear on credit card statement as "Bureau of Land Mgmt CO".			
1	AMOUNT:	2945.00	POSTMARKED: N/A
	TYPE:	CREDIT CARD	RECEIVED: 08/13/2018
	NAME:	DUELL & CO INC 3010 WILSHIRE BLVD STE 326 LOS ANGELES CA 90010-1103 US	
	CARD NO:	XXXXXXXXXXXX4001	AUTH CODE: 150778
	NAME ON CARD:	GARY G MIECKE	
	SIGNATURE:		

REMARKS

This receipt was generated by the automated BLM Collections and Billing System and is a paper representation of a portion of the official electronic record contained therein.

UNITED STATES
DEPARTMENT OF THE INTERIOR
BUREAU OF LAND MANAGEMENT
**MAINTENANCE FEE PAYMENT FORM
FOR PLACER MINING CLAIMS**

356525
364072
367062
367840
394416
411357

Remitter Name: DUELL AND COMPANY, INC.

Mailing Address: 3010 WILSHIRE BLVD. #326

City, State, Zip: LOS ANGELES, CA 90010

Check here if this is a change of address.

417724
PHOENIX, ARIZONA
2017 AUG 14 A 9:17
RECEIVED
BLM STATE OFFICE
FOR COUNTY RECORDER'S USE

No. of claims 9
Total due BLM \$ 1395

- The maintenance fee may be paid by cash, check, money order, Bureau of Land Management (BLM) Declining Deposit Account, or credit card (VISA, American Express, Discover, or MasterCard). Payments must be remitted to the BLM State Office where your claim or site is recorded and received on or before September 1. If the payment is mailed, the envelope must be postmarked by a bona fide delivery service on or before September 1 and received at the proper BLM State Office within 15 calendar days after the due date. Payments may also be made by telephone using a credit card. A complete listing of BLM State Offices with their addresses and phone numbers can be found at <http://www.blm.gov>.
- The maintenance fee for the following claim(s) applies to the assessment year _____.

CLAIM NAME	BLM SERIAL NO.	ACRES IN CLAIM	PAYMENT DUE TO THE BLM (See Instructions on Page 2)
DUELL #11	AMC 411366	≈ 20	
DUELL #12	411367		
DUELL #13	411368		
DUELL #13	364072		
DUELL #14	411369		
DUELL #15	356525		
DUELL #15	367062		
DUELL #15	367840		
DUELL #16	394416		

Use a separate sheet for additional claim names, serial numbers, and claimant names and addresses.

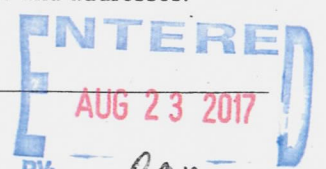

UNITED STATES
DEPARTMENT OF THE INTERIOR
BUREAU OF LAND MANAGEMENT
**MAINTENANCE FEE PAYMENT FORM
FOR PLACER MINING CLAIMS**

Remitter Name: DUELL AND COMPANY, INC.

Mailing Address: 3010 WILSHIRE BLVD. #326

City, State, Zip: LOS ANGELES, CA 90010

Check here if this is a change of address.

RECEIVED
BLM AZ STATE OFFICE
2011 AUG 14 A 9:47
PHOENIX, ARIZONA

FOR COUNTY RECORDER'S USE

No. of claims 10
Total due BLM \$ 1550⁰⁰

- The maintenance fee may be paid by cash, check, money order, Bureau of Land Management (BLM) Declining Deposit Account, or credit card (VISA, American Express, Discover, or MasterCard). Payments must be remitted to the BLM State Office where your claim or site is recorded and received on or before September 1. If the payment is mailed, the envelope must be postmarked by a bona fide delivery service on or before September 1 and received at the proper BLM State Office within 15 calendar days after the due date. Payments may also be made by telephone using a credit card. A complete listing of BLM State Offices with their addresses and phone numbers can be found at <http://www.blm.gov>.
- The maintenance fee for the following claim(s) applies to the assessment year _____.

CLAIM NAME	BLM SERIAL NO.	ACRES IN CLAIM	PAYMENT DUE TO THE BLM (See Instructions on Page 2)
DUELL #1	AMC 411357	≈ 20	
DUELL #2	411358		
DUELL #3	411359		
DUELL #4	411360		
DUELL #5	411361		
DUELL #6	411362		
DUELL #7	411363		
DUELL #8	411364		
DUELL #9	417724		
DUELL #10	411365		

Use a separate sheet for additional claim names, serial numbers, and claimant names and addresses.

Run Date: 06/12/17

DEPARTMENT OF THE INTERIOR
BUREAU OF LAND MANAGEMENT
MINING CLAIMS

Run Time: 01:25 PM

Customer Information - WITH Serial No. and Claim Name

ACTIVE CLAIMS

Page 1 of

Admin State: AZ
Geo State: AZ

DUELL AND CO INC
3010 WILSHIRE BLVD # 326
LOS ANGELES, CA 90010-1103

CUSTOMER ID: 228786

<u>Serial No.</u>	<u>Claim Name/Number</u>	<u>Lead Serial No.</u>	<u>Disposition</u>
AMC356539	NATURE'S BEAUTY NO15	AMC356525	ACTIVE
AMC364072	NATURE'S BEAUTY #13	AMC364072	ACTIVE
AMC367062	NATURES BEAUTY #15	AMC367062	ACTIVE
AMC367840	NATURE'S BEAUTY #15	AMC367840	ACTIVE
AMC394416	NATURE'S BEAUTY #16	AMC394416	ACTIVE
AMC411357	NATURES BEAUTY UTD#1	AMC411357	ACTIVE
AMC411358	NATURES BEAUTY UTD#2	AMC411357	ACTIVE
AMC411359	NATURES BEAUTY UTD#3	AMC411357	ACTIVE
AMC411360	NATURES BEAUTY UTD#4	AMC411357	ACTIVE
AMC411361	NATURES BEAUTY UTD#5	AMC411357	ACTIVE
AMC411362	NATURES BEAUTY UTD#6	AMC411357	ACTIVE
AMC411363	NATURES BEAUTY UTD#7	AMC411357	ACTIVE
AMC411364	NATURES BEAUTY UTD#8	AMC411357	ACTIVE
AMC411365	NATURES BEAUTYUTD#10	AMC411357	ACTIVE
AMC411366	NATURES BEAUTYUTD#11	AMC411357	ACTIVE
AMC411367	NATURES BEAUTYUTD#12	AMC411357	ACTIVE
AMC411368	NATURES BEAUTYUTD#13	AMC411357	ACTIVE
AMC411369	NATURES BEAUTYUTD#14	AMC411357	ACTIVE
AMC417724	NATURES BEAUTY LTD 9	AMC417724	ACTIVE

Number of ACTIVE cases: 19

RECEIVED
BLM AZ STATE OFFICE
2011 AUG 14 A 9:17
PHOENIX, ARIZONA

NO WARRANTY IS MADE BY BLM
FOR USE OF THE DATA FOR
PURPOSES NOT INTENDED BY BLM

United States Department of the Interior
Bureau of Land Management
 DIV OF LANDS, MINRLS & ENERGY
 ONE N CENTRAL AVE
 PHOENIX, AZ 85004 -4427
 Phone: 602-417-9200

Receipt

No: 3934550

Transaction #: 4044148	
Date of Transaction: 08/14/2017	
CUSTOMER:	
DUELL & CO INC 3010 WILSHIRE BLVD STE 326 LOS ANGELES, CA 90010-1103 US	

LINE #	QTY	DESCRIPTION	REMARKS	UNIT PRICE	TOTAL
1	1.00	LOCATABLE MINERALS / MINING CLAIMS- NOT NEW-UNADJUD, ONE AUTH NO. ONLY / MINING CLAIM MONEY RECEIVED CASES: AMC411366/\$2945.00	2018 MAINT/19	- n/a -	2945.00
TOTAL:					\$2,945.00

PAYMENT INFORMATION			
NOTE: Items will appear on credit card statement as "Bureau of Land Mgmt CO".			
1	AMOUNT:	2945.00	POSTMARKED: N/A
	TYPE:	CREDIT CARD	RECEIVED: 08/14/2017
	NAME:	DUELL & CO INC 3010 WILSHIRE BLVD STE 326 LOS ANGELES CA 90010-1103 US	
	CARD NO:	XXXXXXXXXXXX4001	AUTH CODE: 134706
	NAME ON CARD:	GARY G MIECKE	
	EXPIRES:	04/2021	
	SIGNATURE:		

REMARKS

This receipt was generated by the automated BLM Collections and Billing System and is a paper representation of a portion of the official electronic record contained therein.

356525 394416
 364072 411357
 367062 417724
 367840

MAINTENANCE FEE PAYMENT

Claimant Name: DUELL & CO., INC
 Address: 3010 WILSHIRE BLVD #326
 City: LOS ANGELES State: CA Zip: 90010
 Telephone: (213) 383-2573
 E-mail address: MIECKE@AOL.COM
 Signature: [Signature]

RECEIVED
 BLM AZ STATE OFFICE
 2016 AUG 22 A 10: 16
 PHOENIX, ARIZONA
 BLM
 Date
 Stamp

Check here if this is a change of address.

LINE NO.	AMC NUMBER	CLAIM/SITE NAME	COUNTY RECORDER DATA (If available)	TWP	RNG	SEC
1	356539	NATURE'S BERRY #15				
2	364072	" " #13				
3	367062	" " #15				
4	367840	" " #15				
5	394416	" " #16				
6	411357	" " #1				
7	411358	" " #2				
8	411359	" " #3				
9	411360	" " #4				
10	411361	" " #5				

List additional claims on Form MCF114.

No. of Claims*: 10 x \$155 = 1,550.00
 Check No: CC Init. [Signature]
 Receipt No.: 3626649
 For BLM Use Only

Bureau of Land Management
 Arizona State Office
www.blm.gov/az/

* \$155 per lode mining claim, mill site, or tunnel site; and \$155 for each 20 acres or portion thereof for each placer mining claim.

Form: MCF112
 Revised July 2014

This form is available from the Arizona Geological Survey and may be reproduced.

MAINTENANCE FEE PAYMENT

Claimant Name: DUELL & Co., Inc
 Address: 3010 WILSHIRE BLVD, #326
 City: LOS ANGELES State: CA Zip: 90010
 Telephone: (213) 383-2573
 E-mail address: MIECKE@AOL.COM
 Signature: [Signature]

RECEIVED
 BLM AZ STATE OFFICE
 2016 AUG 22 A 10:18
 PHOENIX, ARIZONA
 BLM
 Date
 Stamp

Check here if this is a change of address.

LINE NO.	AMC NUMBER	CLAIM/SITE NAME	COUNTY RECORDER DATA (If available)	TWP	RNG	SEC
1	411362	NATURE'S BEAUTY #6				
2	411363	" " #7				
3	411364	" " #8				
4	411365	" " #10				
5	411366	" " #11				
6	411367	" " #12				
7	411368	" " #13				
8	411369	" " #14				
9	417724	" " #9				
10						

List additional claims on Form MCF114.

Bureau of Land Management
Arizona State Office
www.blm.gov/az/

No. of Claims*: 9 x \$155 = 1,395.00
 Check No: CC Init. [Signature]
 Receipt No.: 3636649
For BLM Use Only

* \$155 per lode mining claim, mill site, or tunnel site; and \$155 for each 20 acres or portion thereof for each placer mining claim.

Form: MCF112
 Revised July 2014

This form is available from the Arizona Geological Survey and may be reproduced.

United States Department of the Interior
Bureau of Land Management
 DIV OF LANDS, MINRLS & ENERGY
 ONE N CENTRAL AVE
 PHOENIX, AZ 85004 -4427
 Phone: 602-417-9200

Receipt

No: 3636649

Transaction #: 3740517	
Date of Transaction: 08/22/2016	
CUSTOMER:	
DUELL & CO INC 3010 WILSHIRE BLVD STE 326 LOS ANGELES, CA 90010-1103 US	

LINE #	QTY	DESCRIPTION	REMARKS	UNIT PRICE	TOTAL
1	1.00	LOCATABLE MINERALS / MINING CLAIMS- NOT NEW-UNADJUD, ONE AUTH NO. ONLY / MINING CLAIM MONEY RECEIVED CASES: AMC356539/\$2945.00	2017 MAINT (19)	- n/a -	2945.00
TOTAL:					\$2,945.00

PAYMENT INFORMATION			
NOTE: Items will appear on credit card statement as "Bureau of Land Mgmt CO".			
1	AMOUNT:	2945.00	POSTMARKED: N/A
	TYPE:	CREDIT CARD	RECEIVED: 08/22/2016
	NAME:	DUELL & CO INC 3010 WILSHIRE BLVD STE 326 LOS ANGELES CA 90010-1103 US	
	CARD NO:	XXXXXXXXXXXX4001	AUTH CODE: 163226
	NAME ON CARD:	GARY G MIECKE	
	EXPIRES:	04/2021	
	SIGNATURE:		

REMARKS

This receipt was generated by the automated BLM Collections and Billing System and is a paper representation of a portion of the official electronic record contained therein.

ENTERED
 AUG 24 2016
 BY: 

364072
367062
367840
394416
411357

417724

UNITED STATES
DEPARTMENT OF THE INTERIOR
BUREAU OF LAND MANAGEMENT
**MAINTENANCE FEE PAYMENT FORM FOR
LODE CLAIMS, MILL SITES, AND TUNNEL SITES**

Remitter Name: DUELL AND CO., INC
 Mailing Address: 249 N. BRAND BLVD #499
 City, State, Zip: GLENDALE, CA 91203-2609

Check here if this is a change of address.

RECEIVED
BLM AZ STATE OFFICE
2015 AUG 24 A 9:14
PHOENIX, ARIZONA

FOR COUNTY RECORDER'S USE

No. of claims/sites 10
 x \$155 per claim/site
 Total due BLM \$ 1,550.00

- The maintenance fee may be paid by cash, check, money order, Bureau of Land Management (BLM) Declining Deposit Account, or credit card (VISA, American Express, Discover, or MasterCard). Payments must be remitted to the BLM State Office where your claim or site is recorded and received on or before September 1. If the payment is mailed, the envelope must be postmarked by a bona fide delivery service on or before September 1 and received at the proper BLM State Office within 15 calendar days after the due date. Payments may also be made by telephone using a credit card. A complete listing of BLM State Offices with their addresses and phone numbers can be found at <http://www.blm.gov>.
- The maintenance fee for the following claim(s)/site(s) applies to the assessment year 2015.

CLAIM/SITE NAME	BLM SERIAL NO.
DUELL AND CO., INC	AMC 411357
"	411358
"	411359
"	411360
"	411361
"	411362
"	411363
"	411364
"	417724
"	411365

2015 AUG 24 A 9:03

Use a separate sheet for additional claim/site names, serial numbers, and claimant names and addresses.

RECEIVED
BLM AZ STATE OFFICE

ENTERED
AUG 25 2015
BY: IR

UNITED STATES
DEPARTMENT OF THE INTERIOR
BUREAU OF LAND MANAGEMENT
**MAINTENANCE FEE PAYMENT FORM FOR
LODE CLAIMS, MILL SITES, AND TUNNEL SITES**

Remitter Name: DUELL AND Co., INC
 Mailing Address: 249 N. BRAND BLVD. #499
 City, State, Zip: GLENDALE, CA 91203-2609

Check here if this is a change of address.

RECEIVED
 BLM AZ STATE OFFICE
 PHOENIX, ARIZONA
 2015 AUG 24 A 9:14

FOR COUNTY RECORDER'S USE

No. of claims/sites 9
 x \$155 per claim/site
 Total due BLM \$ 1,395.00

1. The maintenance fee may be paid by cash, check, money order, Bureau of Land Management (BLM) Declining Deposit Account, or credit card (VISA, American Express, Discover, or MasterCard). Payments must be remitted to the BLM State Office where your claim or site is recorded and received on or before September 1. If the payment is mailed, the envelope must be postmarked by a bona fide delivery service on or before September 1 and received at the proper BLM State Office within 15 calendar days after the due date. Payments may also be made by telephone using a credit card. A complete listing of BLM State Offices with their addresses and phone numbers can be found at <http://www.blm.gov>.

2. The maintenance fee for the following claim(s)/site(s) applies to the assessment year 2015.

CLAIM/SITE NAME	BLM SERIAL NO.
DUELL AND Co., INC	AMC 411 366
"	411 367
"	411 368
"	411 369
"	356 539
"	367 062
"	367 840
"	364 072
"	394416

Use a separate sheet for additional claim/site names, serial numbers, and claimant names and addresses.

DEPARTMENT OF THE INTERIOR
BUREAU OF LAND MANAGEMENT
MINING CLAIMS

Customer Information - WITH Serial No. and Claim Name

ACTIVE CLAIMS

Run Date: 12/23/2014 01:25 PM

Page 1 of 1

Admin State: AZ

Geo State: AZ

DUELL AND CO INC

249 N BRAND BLVD # 499
GLENDALE, CA 91203-2609

CUSTOMER ID: 2287860

<u>Serial No.</u>	<u>Claim Name/Number</u>	<u>Lead Serial No.</u>	<u>Disposition</u>
AMC356539	NATURE'S BEAUTY NO15	AMC356525	ACTIVE
AMC364072	NATURE'S BEAUTY #13	AMC364072	ACTIVE
AMC367062	NATURES BEAUTY #15	AMC367062	ACTIVE
AMC367840	NATURE'S BEAUTY #15	AMC367840	ACTIVE
AMC394416	NATURE'S BEAUTY #16	AMC394416	ACTIVE
AMC411357	NATURES BEAUTY UTD#1	AMC411357	ACTIVE
AMC411358	NATURES BEAUTY UTD#2	AMC411357	ACTIVE
AMC411359	NATURES BEAUTY UTD#3	AMC411357	ACTIVE
AMC411360	NATURES BEAUTY UTD#4	AMC411357	ACTIVE
AMC411361	NATURES BEAUTY UTD#5	AMC411357	ACTIVE
AMC411362	NATURES BEAUTY UTD#6	AMC411357	ACTIVE
AMC411363	NATURES BEAUTY UTD#7	AMC411357	ACTIVE
AMC411364	NATURES BEAUTY UTD#8	AMC411357	ACTIVE
AMC411365	NATURES BEAUTYUTD#10	AMC411357	ACTIVE
AMC411366	NATURES BEAUTYUTD#11	AMC411357	ACTIVE
AMC411367	NATURES BEAUTYUTD#12	AMC411357	ACTIVE
AMC411368	NATURES BEAUTYUTD#13	AMC411357	ACTIVE
AMC411369	NATURES BEAUTYUTD#14	AMC411357	ACTIVE
AMC417724	NATURES BEAUTY LTD 9	AMC417724	ACTIVE

Number of ACTIVE cases: 19

RECEIVED
BLM STATE OFFICE
2015 AUG 24 A 9:14
TUCSON, ARIZONA

NO WARRANTY IS MADE BY BLM
FOR USE OF THE DATA FOR
PURPOSES NOT INTENDED BY BLM

United States Department of the Interior
Bureau of Land Management
 LANDS/RECREATION & PLANNING
 ONE N CENTRAL AVE
 PHOENIX, AZ 85004 -2203
 Phone: 602-417-9200

Receipt

No:

3374385

Transaction #: 3472580	
Date of Transaction: 08/24/2015	
CUSTOMER:	
DUELL & CO INC 249 N BRAND BLVD # 499 GLENDALE, CA 91203-2609 US	

LINE #	QTY	DESCRIPTION	REMARKS	UNIT PRICE	TOTAL
1	1.00	LOCATABLE MINERALS / MINING CLAIMS-NOT NEW-UNADJUD, ONE AUTH NO. ONLY / MINING CLAIM MONEY RECEIVED CASES: AMC356539/\$2945.00	2016 MAINT/19	- n/a -	2945.00
TOTAL:					\$2,945.00

PAYMENT INFORMATION			
NOTE: Items will appear on credit card statement as "Bureau of Land Mgmt CO".			
1	AMOUNT:	2945.00	POSTMARKED: N/A
	TYPE:	CREDIT CARD	RECEIVED: 08/24/2015
	NAME:	DUELL & CO INC 249 N BRAND BLVD # 499 GLENDALE CA 91203-2609 US	
	CARD NO:	XXXXXXXXXXXX3003	AUTH CODE: 105230
	NAME ON CARD:	GARY G MIECKE	
	EXPIRES:	02/2020	
	SIGNATURE:		

REMARKS

This receipt was generated by the automated BLM Collections and Billing System and is a paper representation of a portion of the official electronic record contained therein.

ENTERED
 AUG 25 2015
 BY: IR

367840
394416
411357
417724
367062
364072
356525

MAINTENANCE FEE PAYMENT

Claimant Name: DUELL & Co., INC
Address: 249 N. BRAND BLVD. #499
City: GLENDALE State: CA Zip: 91203-2609
Telephone: (213) 383-2573
E-mail address: DUELL MINING @ AOL.COM
Signature: [Signature]

Check here if this is a change of address.

RECEIVED
M AZ STATE OFFICE
2014 AUG 14 A 10: 22
PHOENIX, ARIZONA
BLM
Date
Stamp

LINE NO.	AMC NUMBER	CLAIM/SITE NAME	COUNTY RECORDER DATA (if available)	TWP	RNG	SEC
1	356 539	NATURE'S BEAUTY 15				
2	364 072	" " 13				
3	367 062	" " 15				
4	367 840					
5	39 4416					
6	411 357	#1				
7	411 358	2				
8	411 359	3				
9	411 360	4				
10	411 361	5				

List additional claims on Form MCF114.

Bureau of Land Management
Arizona State Office
www.blm.gov/az/

No. of Claims: 19 x \$155 = \$2945.00
Check No: CC Init. SC
Receipt No.: 3101107
For BLM Use Only

This form is available from the Arizona Department of Mines and Mineral Resources and may be reproduced.

Form: MCF112
Revised July 2009

ENTERED
AUG 15 2014
BY: [Signature]

10/50

United States Department of the Interior
Bureau of Land Management
 LANDS/RECREATION & PLANNING
 ONE N CENTRAL AVE
 PHOENIX, AZ 85004 -2203
 Phone: 602-417-9200

Receipt

No: 3101102

Transaction #: 3192653	
Date of Transaction: 08/14/2014	
CUSTOMER:	
DUELL & CO INC 249 N BRAND BLVD # \$499 GLENDALE, CA 91203-2609 US	

LINE #	QTY	DESCRIPTION	REMARKS	UNIT PRICE	TOTAL
1	1.00	LOCATABLE MINERALS / MINING CLAIMS- NOT NEW-UNADJUD, ONE AUTH NO. ONLY / MINING CLAIM MONEY RECEIVED CASES: AMC356539/\$2945.00	MAINT (19) 2015	- n/a -	2945.00
TOTAL:					\$2,945.00

PAYMENT INFORMATION			
NOTE: Items will appear on credit card statement as "Bureau of Land Mgmt CO".			
1	AMOUNT:	2945.00	POSTMARKED: N/A
	TYPE:	CREDIT CARD	RECEIVED: 08/14/2014
	NAME:	DUELL & CO INC 249 N BRAND BLVD # \$499 GLENDALE CA 91203-2609 US	
	CARD NO:	XXXXXXXXXXXX3003	AUTH CODE: 121968
	NAME ON CARD:	GARY G MIECKE	
	EXPIRES:	07/2015	
	SIGNATURE:		

REMARKS

This receipt was generated by the automated BLM Collections and Billing System and is a paper representation of a portion of the official electronic record contained therein.

Amc 367062
 Amc 356525
 Amc 411357
 Amc 417724
 Amc 364072
 Amc 367840
 Amc 394416

MAINTENANCE FEE PAYMENT

Claimant Name: DUELL & Co. INC.
 Address: 249 N. BRAND BLVD. #499
 City: GLENDALE State: CA Zip: 91203
 Telephone: 213) 383-2573
 E-mail address: _____
 Signature: [Signature]

Check here if this is a change of address.

RECEIVED
 BLM AZ STATE OFFICE
 2013 AUG 21 A 10:43
 PHOENIX, ARIZONA
 BLM
 Date
 Stamp

LINE NO.	AMC NUMBER	CLAIM/SITE NAME	COUNTY RECORDER DATA (If available)	TWP	RNG	SEC
1	411357	DUELL & Co., INC				
2	411358	"				
3	411359	"				
4	411360	"				
5	411361	"				
6	411362	"				
7	411363	"				
8	411364	"				
9	417724	"				
10	411365	"				

List additional claims on Form MCF114.

Bureau of Land Management
 Arizona State Office
www.az.blm.gov

ENTERED
 AUG 22 2013
 PB

No. of Claims: 10 x \$125 = \$ 1,400.00
 Check No: CC Init. SC
 Receipt No.: 2861216
 For BLM Use Only

Form: MCF112
 Revised July 2005

MAINTENANCE FEE PAYMENT

Claimant Name: DUELL & CO. INC.
 Address: 249 N. BRAND BLVD. #499
 City: GLENDALE State: CA Zip: 91203
 Telephone: 213) 383-2573
 E-mail address: _____
 Signature: [Signature]

Check here if this is a change of address.

RECEIVED
 BLM AZ STATE OFFICE
 2013 AUG 21 A 10:43
 PHOENIX, ARIZONA
 BLM
 Date
 Stamp

LINE NO.	AMC NUMBER	CLAIM/SITE NAME	COUNTY RECORDER DATA (If available)	TWP	RNG	SEC
1	411366	DUELL & CO. INC				
2	411367	"				
3	411368	"				
4	411369	"				
5	364072	"				
6	367840	"				
7	356539	"				
8	367062	"				
9	394416	"				
10						

List additional claims on Form MCF114

Bureau of Land Management
 Arizona State Office
www.az.blm.gov

ENTERED

AUG 22 2013

BY: PB

No. of Claims: 9 x \$125 = \$1,260.00
 Check No: CC Init. 140 SC
 Receipt No.: 2861216
 For BLM Use Only

**United States Department of the Interior
Bureau of Land Management
LANDS/RECREATION & PLANNING
ONE N CENTRAL AVE
PHOENIX, AZ 85004 -2203
Phone: 602-417-9200**

Receipt

No: 2861216

Transaction #: 2947083	
Date of Transaction: 08/21/2013	
CUSTOMER:	
GARY MIECKE 3010 WILSHIRE BLVD # 614 LOS ANGELES, CA 90010-1146 US	

LINE #	QTY	DESCRIPTION	REMARKS	UNIT PRICE	TOTAL
1	1.00	LOCATABLE MINERALS / MINING CLAIMS- NOT NEW-UNADJUD, ONE AUTH NO. ONLY / MINING CLAIM MONEY RECEIVED CASES: AMC411357/\$2660.00	MAINT (19) 2014 <i>ENTERED 8/22/13 M/AUG = n/a PB BY:</i>	- n/a -	2660.00
2	1.00	LOCATABLE MINERALS / MINING CLAIMS- NOT NEW-UNADJUD, ONE AUTH NO. ONLY / MINING CLAIM MONEY RECEIVED CASES: AMC417724/\$10.00	AMEND (1)	- n/a -	10.00
TOTAL:					\$2,670.00

PAYMENT INFORMATION			
NOTE: Items will appear on credit card statement as "Bureau of Land Mgmt CO".			
1	AMOUNT:	2670.00	POSTMARKED: N/A
	TYPE:	CREDIT CARD	RECEIVED: 08/21/2013
	NAME:	MIECKE, GARY 3010 WILSHIRE BLVD # 614 LOS ANGELES CA 90010-1146 US	
	CARD NO:	XXXXXXXXXXXX3003	AUTH CODE: 106260
	NAME ON CARD:	GARY MIECKE	
	EXPIRES:	07/2015	
	SIGNATURE:		

This receipt was generated by the automated BLM Collections and Billing System and is a paper representation of a portion

NOTICE!!

These documents have been scanned!

Do not place un-scanned documents beneath this notice!

Do not remove this notice from this file!

GPO Jacket No. 560-102
Print Order 61540
Rise Business Services, LLC
Job=AZ15 5/13/2019



Box Number= AZ15044



Claim Begin-End: AMC417724-AMC417724

6 Location Notices-Amendments and Supporting Documents



AZ15044-9

AMC417667-AMC418586

MINING CLAIM STATUS REPORT

DATA ENTERED OCT 18 2012 PB

MTP Checked by OCT 18 2012 PB
GEO Checked by OCT 18 2012 PB

LEAD SERIAL NUMBER AMC 417724 thru AMC

# OF CLAIMS & TYPE	CHARGES
# <u>1</u> LODE	Location Fee @ \$34 = \$ <u>34.00</u>
# <u> </u> PLACER	Processing Fee @ \$15 = \$ <u>15.00</u>
# <u> </u> ASSOCIATION PLACER	Maintenance Fee @ \$140 = \$ <u>140.00</u>
# <u> </u> MILL SITE	Overage (+) \$ <u> </u>
# <u> </u> TUNNEL SITE	Shortage (-) \$ <u> </u>
	Other Fees \$ <u> </u>
	TOTAL \$ <u>189.00</u>

TOTAL CLAIM ACREAGE?

OF LOCATORS? 1

DOCUMENTS RECEIVED VIA - Over-the-Counter [] Mail []
TIMELY FILED? Yes [] No []

LEGAL DESCRIPTION - T 12N R 1E SEC 23
T R SEC
T R SEC
T R SEC

BLM [] FOREST SERVICE [] SUBJ TO PL 359: Yes [] No []

WILDERNESS AREA: No [] Yes []

SPLIT ESTATE - N/A [] SX [] PX [] SRHA [] OTHER []
Proper Notice Filed if Located on SHRA Lands? N/A [] Yes [] No []

RECONVEYED MINERALS ON BLM LANDS REQUIRE OPENING ORDERS FROM 1944 TO 1993 -
Open to Entry on: N/A []

COMMENTS/STATUS - VOID [] PARTIALLY VOID [] PVT MINERALS [] WITHDRAWN LANDS []

OTHER [] Used most recent corrected map dated 7/8/2013. We are going by the L&O on the last map, i.e. NE 1/4, Sec. 23, T12, R1E however the ~~map~~ the location notice map SE 1/4. Claimant ~~map~~ should amend the location notice. 7/22/2013 TS

Claimant acknowledges that portions of the following claims(s) site(s) may be void or voidable.
Called Gary Mische, 7/22/2013, to tell him he should amend his location notice. he thanked me. TS

Printed Name of Claimant Signature of Claimant

***** FINAL ADJUDICATION *****

DATE MAY 02 2013 INITIALS TS
7/22/2013

AMC 417724

July 5, 2013

Hi Susie,

Please find attached "Correction" mining claims
for Matines Beauty #9.

If you have any questions, please call me...
213) 383-2573

Thank you, Gary Meeke

RECEIVED
BLM AZ STATE OFFICE
2013 JUL - 8 P 1:58
PHOENIX, ARIZONA



RECEIVED
B.L.M. AZ STATE OFFICE
2013 JUN 12 A 8:18
PHOENIX, AZ

AMENDMENT

LOCATION NOTICE FOR LODE MINING CLAIM AMC 417724

NOTICE IS HEREBY GIVEN that the NATURES BEAUTY

LTD #9 lode mining claim has been located

by DUELL & CO., INC. whose current mailing

address is 249 N. BRAND BLVD. #499

GLENDALE, CA 91203

RECEIVED
BLM AZ STATE OFFICE
2013 AUG 21 A 10:43
PHOENIX, ARIZONA
BLM
Date
Stamp

The general course of this claim is RECT LONG TO E+W and it is situated in YAVAPAI

County, Arizona. This claim is 1500 feet in length and 600 feet in width. This claim runs

from the location monument on which this location notice is posted approximately 1500 feet in a

EAST direction to the NE end line and 600 feet in a N direction to the

SE end line. This claim is marked by six monuments, one at each corner and one at the center of each end line of the claim.

The location monument on which this notice is posted is situated within Section 23, Township T13

N, Range R1E, Gila Salt River Base and Meridian, Arizona and this claim encompasses portions

of the following quarter section (s), section (s), Township (s) and Range (s) SE CORNER OF SECTION

23, T12N, R1E, G & SR MERIDIAN IN YAVAPAI COUNTY

Gila Salt River Base and Meridian, Arizona.

The locality of this claim with reference to some natural object or permanent monument and additional information

(if any) concerning its locality are as follows: _____

AMC 417724

DATED AND POSTED on the ground this 10 day of JUNE, 20 13.

LOCATOR (s) JAMES VASREY

James Vasrey

Form MCF100
Revised July 2005

This form is available from the Arizona Department of Mines & Mineral Resources and may be reproduced.

ENTERED
SEP 24 2013
BY: RE

1/bc

AMENDMENT

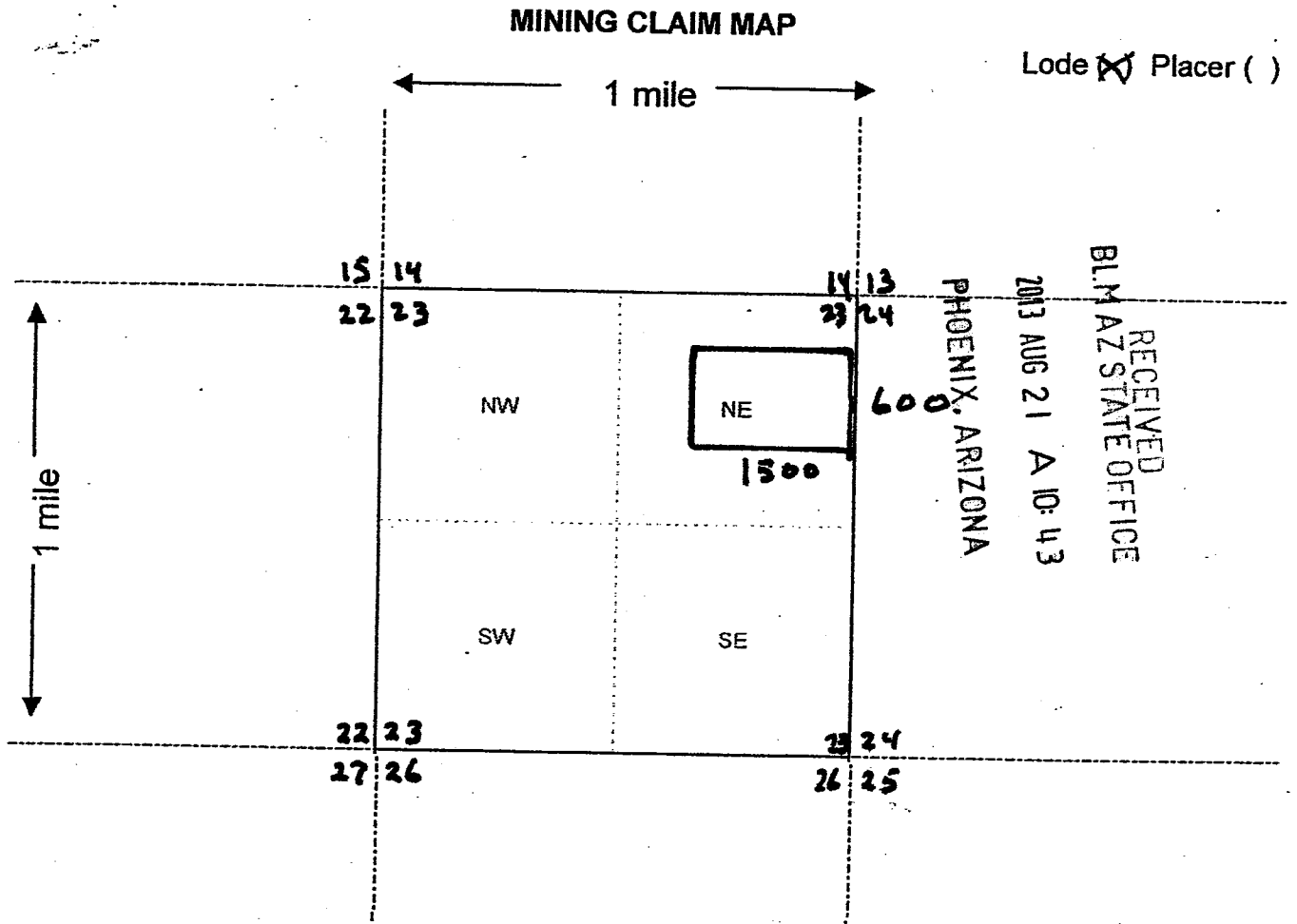

1. The above map depicts the NATURE BEAUTY #9 mining claim, which is located in Section (s) 23, Township 12 N, Range 1 E, Gila and Salt River Base and Meridian, YAVAPAI County, Arizona.
2. The type of corner and location monuments used are as follows: STEEL STAKE WITH PVC 1 1/2" PIPE PAINTED WITH WHITE LETTERING
3. The bearings and distances in degrees and feet between claim corners are as depicted on the map.

Form MCF100a
Revised July 2005

This form is available from the Arizona Department of Mines & Mineral Resources and may be reproduced.

CORRECTION

LOCATION NOTICE FOR LODE MINING CLAIM AMC 417724

NOTICE IS HEREBY GIVEN that the NATURES BEAUTY
LTD #9 lode mining claim has been located
by DUELL & CO., INC. whose current mailing
address is 249 N. BRAND BLVD. #499
GLENDALE, CA 91203

BLM
Date
Stamp
PHOENIX, ARIZONA

2013 JUL -8 P 1:58

RECEIVED
BLM AZ STATE OFFICE

The general course of this claim is RECT LONG TO E+W and it is situated in YAVAPAI
County, Arizona. This claim is 1500 feet in length and 600 feet in width. This claim runs
from the location monument on which this location notice is posted approximately 1500 feet in a
WEST direction to the NS end line and 600 feet in a N direction to the
EW end line. This claim is marked by six monuments, one at each corner and one at the center of each
end line of the claim.

The location monument on which this notice is posted is situated within Section 23, Township T13
N, Range R1E, Gila Salt River Base and Meridian, Arizona and this claim encompasses portions
of the following quarter section (s), section (s), Township (s) and Range (s) SE CORNER OF SECTION
23, T12N, R1E, G & SR MERIDIAN IN YAVAPAI COUNTY
Gila Salt River Base and Meridian, Arizona.

The locality of this claim with reference to some natural object or permanent monument and additional information
(if any) concerning its locality are as follows:

DATED AND POSTED on the ground this 10 day of JUNE, 20 13.

LOCATOR (s) JAMES VASREY

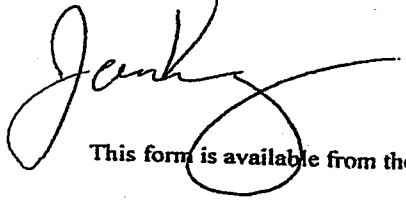

Form MCF100
Revised July 2005

CORRECTION

MINING CLAIM MAP

Lode Placer ()

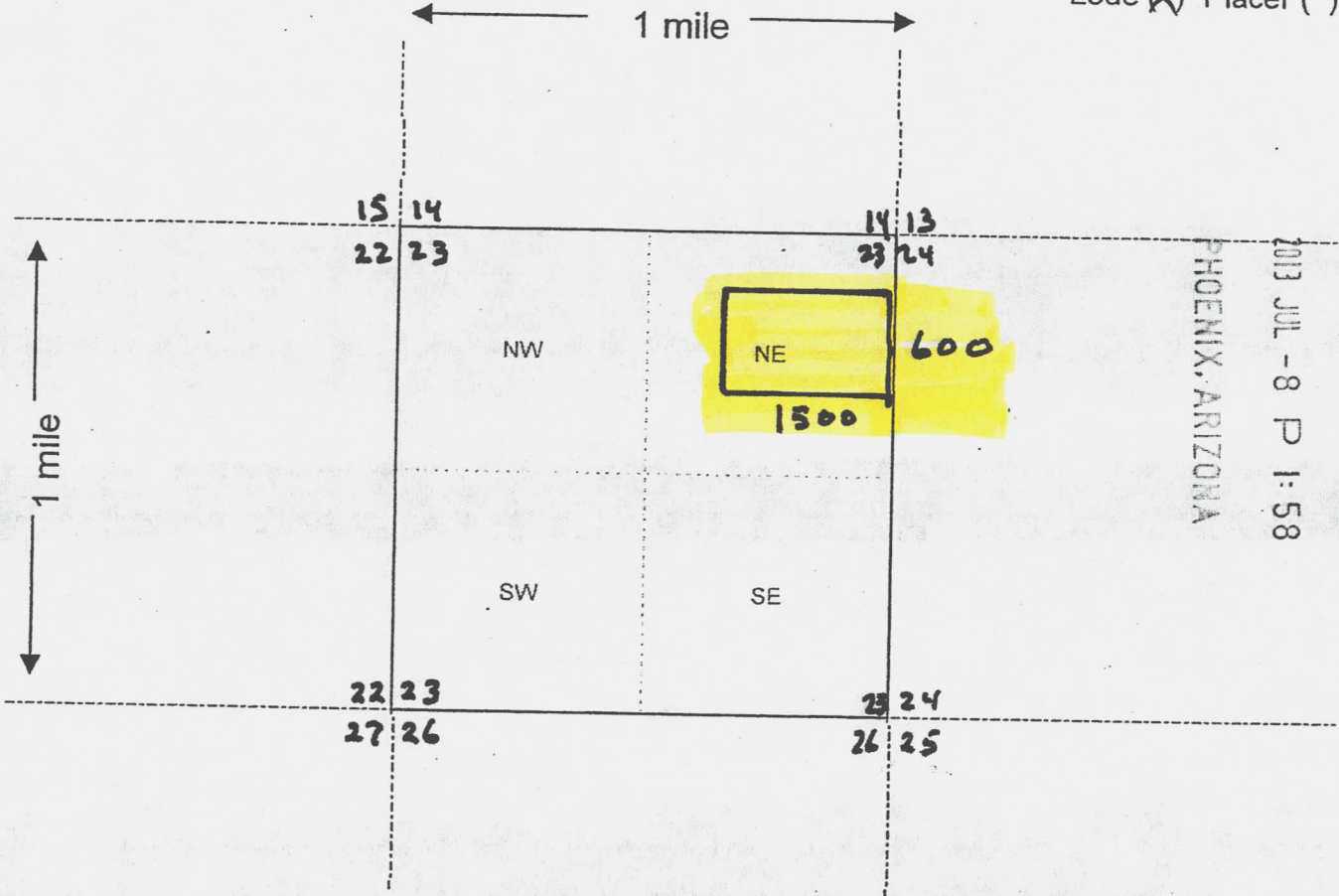

RECEIVED
BLM AZ STATE OFFICE
2013 JUL -8 P 1:58
PHOENIX, ARIZONA

Scale : 1" = 2000 feet



1. The above map depicts the NATURE BEAUTY #9 mining claim, which is located in Section (s) 23, Township 12 N, Range 1 E, Gila and Salt River Base and Meridian, YAVAPAI County, Arizona.
2. The type of corner and location monuments used are as follows: STEEL STAKE WITH PVC 1 1/2" PIPE PRINTED WITH WHITE LETTERING
3. The bearings and distances in degrees and feet between claim corners are as depicted on the map.

Form MCF100a
Revised July 2005

This form is available from the Arizona Department of Mines & Mineral Resources and may be reproduced.

corrected Location Notice

LOCATION NOTICE FOR LODE MINING CLAIM AMC 417724

NOTICE IS HEREBY GIVEN that the NATURES BEAUTY

LTD #9 lode mining claim has been located

by DUELL & CO., INC. whose current mailing

address is 249 N. BRAND BLVD. #499

GLENDALE, CA 91203

RECEIVED
BLM, AZ STATE OFFICE
2013 JUN 12 A 8:18
PHOENIX, AZ
BLM
Date
Stamp

The general course of this claim is RECT LONG TO E+W and it is situated in YAVAPAI

County, Arizona. This claim is 1500 feet in length and 600 feet in width. This claim runs

from the location monument on which this location notice is posted approximately 1500 feet in a

WEST direction to the NS end line and 600 feet in a N direction to the

EW end line. This claim is marked by six monuments, one at each corner and one at the center of each end line of the claim.

The location monument on which this notice is posted is situated within Section 23, Township T13

N, Range R1E, Gila Salt River Base and Meridian, Arizona and this claim encompasses portions

of the following quarter section (s), section (s), Township (s) and Range (s) SE CORNER OF SECTION

23, T12N, R1E, G & SR MERIDIAN IN YAVAPAI COUNTY

Gila Salt River Base and Meridian, Arizona.

The locality of this claim with reference to some natural object or permanent monument and additional information (if any) concerning its locality are as follows:

DATED AND POSTED on the ground this 10 day of JUNE, 20 13.

LOCATOR (s) JAMES VASREY

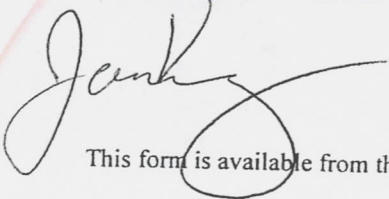

Form MCF100
Revised July 2005

2640

MINING CLAIM MAP

Lode (X) Placer ()

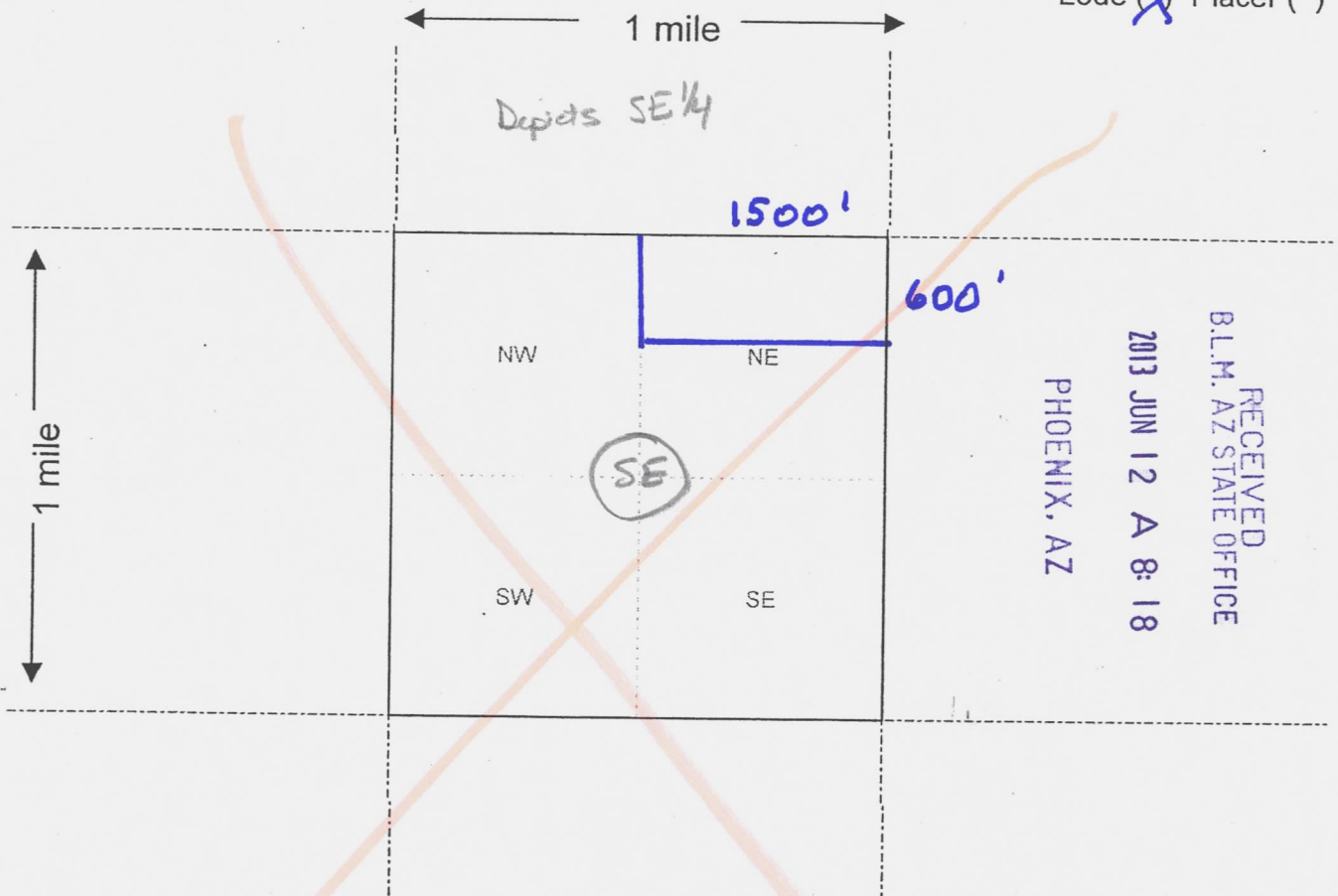

RECEIVED
B.L.M. AZ STATE OFFICE
2013 JUN 12 A 8:18
PHOENIX, AZ

Scale: 1" = 2000 feet



- The above map depicts the NATURES BEAUTY #9 mining claim, which is located in Section (s) 23, Township 12 N, Range 1 E, Gila and Salt River Base and Meridian, YAVAPAI County, Arizona.
- The type of corner and location monuments used are as follows: STEEL STAKE WITH PVC 1 1/2" PIPE PAINTED WITH WHITE LETTERING
- The bearings and distances in degrees and feet between claim corners are as depicted on the map.

Form MCF100a
Revised July 2005

This form is available from the Arizona Department of Mines & Mineral Resources and may be reproduced.

MINING CLAIM MAP

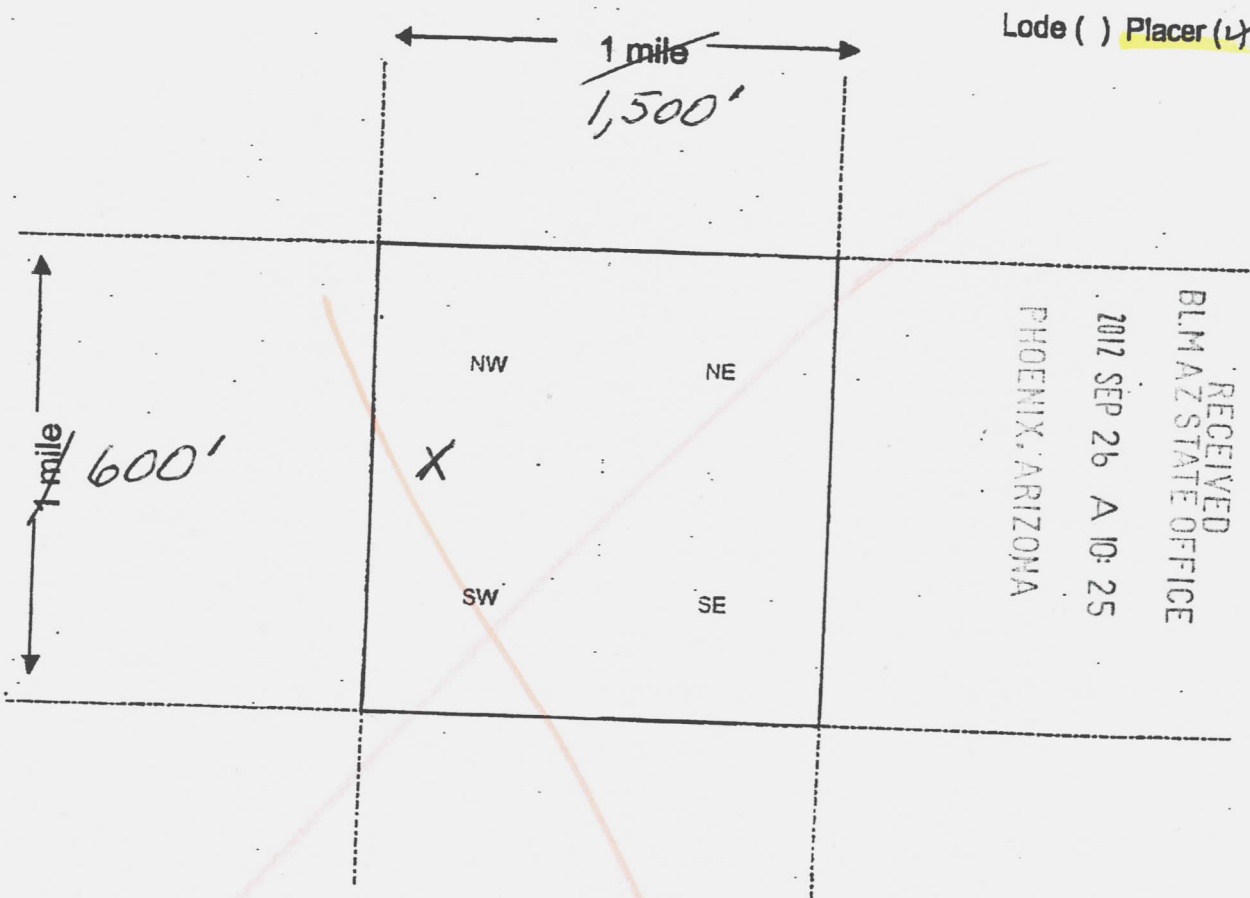

Scale : 1" = 2000 feet



1. The above map depicts the NATURES BEAUTY #9 mining claim, which is located in Section (s) 23, Township T12 N, Range R1 E, Gila and Salt River Base and Meridian, YAVAPAI County, Arizona.
2. The type of corner and location monuments used are as follows: STEEL STAKES
3. The bearings and distances in degrees and feet between claim corners are as depicted on the map.

X = 50' EAST & WEST OF END LINES & 300' FROM SIDE LINES.

Form MCF100a
Revised July 2005

This form is available from the Arizona Department of Mines & Mineral Resources and may be reproduced.

AMC417724

LOCATION NOTICE FOR **LODE MINING CLAIM**

NOTICE IS HEREBY GIVEN that the NATURE'S
BEAUTY LTD #9 lode mining claim has been located
by DUELL & CO., INC. whose current mailing
address is 249 N. BRAND BLVD. #499
GLENDALE, CA 91203

RECEIVED
BLM AZ STATE OFFICE
2012 SEP 26 A 10:25
PHOENIX, ARIZONA
BLM
Date
Stamp

The general course of this claim is NATURE'S BEAUTY #9 and it is situated in YAVAPAI
County, Arizona. This claim is 1500 feet in length and 600 feet in width. This claim runs
from the location monument on which this location notice is posted approximately 1450 feet in a
_____ direction to the _____ end line and _____ feet in a _____ direction to the
_____ end line. This claim is marked by six monuments, one at each corner and one at the center of each
end line of the claim.

The location monument on which this notice is posted is situated within Section 23, Township T12
N, Range R1E, Gila Salt River Base and Meridian, Arizona and this claim encompasses portions
of the following quarter section (s), section (s), Township (s) and Range (s) _____

Gila Salt River Base and Meridian, Arizona.

The locality of this claim with reference to some natural object or permanent monument and additional information
(if any) concerning its locality are as follows: STEEL STAKE

DATED AND POSTED on the ground this 14 day of SEPT, 2012

LOCATOR (s) J. V. WY
[Signature]

Corrected document sent to verify it is a "Lode" claim and send better map.

Form MCF100
Revised July 2005

AM0417724

DEPARTMENT OF INTERIOR
BUREAU OF LAND MANAGEMENT

Input Parameters for Geographic Report with Land

System Id = CR

Admin State = AZ

Geo State = AZ

Casetype Begins With

Case Disp Txt = AUTHORIZED, CANCELLED, EXPIRED, PENDING, REJECTED, RELINQUISHED, WITHDRAWN

Mer Twp Rng =

Section =

Mtrs = 14 0120N 0010E 023, 14 0120N 0010E 999

Commodity =

Commodity Txt =

Pending Org =

Pend Org Decode =

Total Rows Returned: 39

RUN TIME: 06:39 AM

UNITED STATES DEPARTMENT OF INTERIOR
BUREAU OF LAND MANAGEMENT
GEOGRAPHIC REPORT WITH LAND
Sorted by Meridian Township Range

RUN DATE: 10/18/2012
Page 1 of 7

Serial Number: AZA 019328
Total Case Acres: 12.000

<u>Casetype</u>	<u>Case Disp</u>	14	0120N	0010E	<u>Sect</u>	<u>Sur Typ</u>	<u>Sur Num</u>	<u>Suff</u>	<u>Subdivision</u>	<u>Act Pend</u>
282201	AUTHORIZED				023	ALIQ LOTS			E2; 3;	

Serial Number: AZA 022408
Total Case Acres: 0.205

<u>Casetype</u>	<u>Case Disp</u>	14	0120N	0010E	<u>Sect</u>	<u>Sur Typ</u>	<u>Sur Num</u>	<u>Suff</u>	<u>Subdivision</u>	<u>Act Pend</u>
285003	AUTHORIZED				023	ALIQ			SW;	

Serial Number: AZA 022731
Total Case Acres: 1.000

<u>Casetype</u>	<u>Case Disp</u>	14	0120N	0010E	<u>Sect</u>	<u>Sur Typ</u>	<u>Sur Num</u>	<u>Suff</u>	<u>Subdivision</u>	<u>Act Pend</u>
292803	PENDING				023	ALIQ			SWSE;	

Serial Number: AZA 022760
Total Case Acres: 1.000

<u>Casetype</u>	<u>Case Disp</u>	14	0120N	0010E	<u>Sect</u>	<u>Sur Typ</u>	<u>Sur Num</u>	<u>Suff</u>	<u>Subdivision</u>	<u>Act Pend</u>
292803	PENDING				023	LOTS MS MS	 1798 3991	 1 1	3;	

RUN TIME: 06:39 AM

UNITED STATES DEPARTMENT OF INTERIOR
BUREAU OF LAND MANAGEMENT
GEOGRAPHIC REPORT WITH LAND
Sorted by Meridian Township Range

RUN DATE: 10/18/2012
Page 2 of 7

Serial Number: AZA 023660

Total Case Acres: 6.100

<u>Casetype</u>	<u>Case Disp</u>	14	0120N	0010E	<u>Sect</u>	<u>Sur Typ</u>	<u>Sur Num</u>	<u>Suff</u>	<u>Subdivision</u>	<u>Act Pend</u>
285003	AUTHORIZED				023	ALIQ LOTS			NESW; 1,3,4;	

Serial Number: AZA 025635

Total Case Acres: 3.930

<u>Casetype</u>	<u>Case Disp</u>	14	0120N	0010E	<u>Sect</u>	<u>Sur Typ</u>	<u>Sur Num</u>	<u>Suff</u>	<u>Subdivision</u>	<u>Act Pend</u>
292006	AUTHORIZED				023	ALIQ			E2SE;	

Serial Number: AZA 028822

Total Case Acres: 1.000

<u>Casetype</u>	<u>Case Disp</u>	14	0120N	0010E	<u>Sect</u>	<u>Sur Typ</u>	<u>Sur Num</u>	<u>Suff</u>	<u>Subdivision</u>	<u>Act Pend</u>
380913	EXPIRED				023	ALIQ			SESE;	

Serial Number: AZA 029031

Total Case Acres: 2.000

<u>Casetype</u>	<u>Case Disp</u>	14	0120N	0010E	<u>Sect</u>	<u>Sur Typ</u>	<u>Sur Num</u>	<u>Suff</u>	<u>Subdivision</u>	<u>Act Pend</u>
380913	EXPIRED				023	ALIQ			SESW;	

Serial Number: AZA 031756

Total Case Acres: 0.500

<u>Casetype</u>	<u>Case Disp</u>	14	0120N	0010E	<u>Sect</u>	<u>Sur Typ</u>	<u>Sur Num</u>	<u>Suff</u>	<u>Subdivision</u>	<u>Act Pend</u>
281001	AUTHORIZED				023	ALIQ			S2SWSE;	

RUN TIME: 06:39 AM

Adm State: AZ

UNITED STATES DEPARTMENT OF INTERIOR
BUREAU OF LAND MANAGEMENT
GEOGRAPHIC REPORT WITH LAND
Sorted by Meridian Township Range

RUN DATE: 10/18/2012
Page 3 of 7

Serial Number: AZA 032362
Total Case Acres: 5.000

<u>Casetype</u>	<u>Case Disp</u>				<u>Sect</u>	<u>Sur Typ</u>	<u>Sur Num</u>	<u>Suff</u>	<u>Subdivision</u>	<u>Act Pend</u>
361113	PENDING	14	0120N	0010E	023	FF			PORTION OF;	

Serial Number: AZA 032530
Total Case Acres: 9.090

<u>Casetype</u>	<u>Case Disp</u>				<u>Sect</u>	<u>Sur Typ</u>	<u>Sur Num</u>	<u>Suff</u>	<u>Subdivision</u>	<u>Act Pend</u>
281001	AUTHORIZED	14	0120N	0010E	023	ALIQ			E2SE;	

Serial Number: AZA 032561
Total Case Acres: 9.090

<u>Casetype</u>	<u>Case Disp</u>				<u>Sect</u>	<u>Sur Typ</u>	<u>Sur Num</u>	<u>Suff</u>	<u>Subdivision</u>	<u>Act Pend</u>
281001	AUTHORIZED	14	0120N	0010E	023	ALIQ			E2SE;	

Serial Number: AZA 033350
Total Case Acres: 640.050

<u>Casetype</u>	<u>Case Disp</u>				<u>Sect</u>	<u>Sur Typ</u>	<u>Sur Num</u>	<u>Suff</u>	<u>Subdivision</u>	<u>Act Pend</u>
288100	AUTHORIZED	14	0120N	0010E	023	ALIQ			NE;	

Serial Number: AZA 03335003
Total Case Acres: 102.500

<u>Casetype</u>	<u>Case Disp</u>				<u>Sect</u>	<u>Sur Typ</u>	<u>Sur Num</u>	<u>Suff</u>	<u>Subdivision</u>	<u>Act Pend</u>
281001	AUTHORIZED	14	0120N	0010E	023	ALIQ			N2,E2SE;	

RUN TIME: 06:39 AM

UNITED STATES DEPARTMENT OF INTERIOR
BUREAU OF LAND MANAGEMENT
GEOGRAPHIC REPORT WITH LAND
Sorted by Meridian Township Range

RUN DATE: 10/18/2012
Page 4 of 7

Adm State: AZ

Serial Number: AZA 03335004

Total Case Acres: 928.320

<u>Casetype</u>	<u>Case Disp</u>	14	0120N	0010E	<u>Sect</u>	<u>Sur Typ</u>	<u>Sur Num</u>	<u>Suff</u>	<u>Subdivision</u>	<u>Act Pend</u>
280004	AUTHORIZED				023	ALIQ			NE;	

Serial Number: AZA 033657

Total Case Acres: 2.000

<u>Casetype</u>	<u>Case Disp</u>	14	0120N	0010E	<u>Sect</u>	<u>Sur Typ</u>	<u>Sur Num</u>	<u>Suff</u>	<u>Subdivision</u>	<u>Act Pend</u>
380913	EXPIRED				023	ALIQ			SESW;	

Serial Number: AZA 0336570

Total Case Acres: 5.000

<u>Casetype</u>	<u>Case Disp</u>	14	0120N	0010E	<u>Sect</u>	<u>Sur Typ</u>	<u>Sur Num</u>	<u>Suff</u>	<u>Subdivision</u>	<u>Act Pend</u>
371511	AUTHORIZED				023	FF			SESW	

Serial Number: AZA 034551

Total Case Acres: 40.000

<u>Casetype</u>	<u>Case Disp</u>	14	0120N	0010E	<u>Sect</u>	<u>Sur Typ</u>	<u>Sur Num</u>	<u>Suff</u>	<u>Subdivision</u>	<u>Act Pend</u>
361113	PENDING				023	ALIQ			SESE;	

Serial Number: AZA 036035

Total Case Acres: 0.100

<u>Casetype</u>	<u>Case Disp</u>	14	0120N	0010E	<u>Sect</u>	<u>Sur Typ</u>	<u>Sur Num</u>	<u>Suff</u>	<u>Subdivision</u>	<u>Act Pend</u>
285003	PENDING				023	LOTS			3;	

RUN TIME: 06:39 AM

UNITED STATES DEPARTMENT OF INTERIOR
BUREAU OF LAND MANAGEMENT
GEOGRAPHIC REPORT WITH LAND
Sorted by Meridian Township Range

RUN DATE: 10/18/2012
Page 6 of 7

Adm State: AZ

285002 AUTHORIZED 023 ALIQ S2SE;
LOTS 3;

Serial Number: AZAR 0018659

Total Case Acres: 0.036

<u>Casetype</u>	<u>Case Disp</u>	14	0120N	0010E	<u>Sect</u>	<u>Sur Typ</u>	<u>Sur Num</u>	<u>Suff</u>	<u>Subdivision</u>	<u>Act Pend</u>
285002	AUTHORIZED				023	LOTS			3;	

Serial Number: AZAR 0031104

Total Case Acres: 3.120

<u>Casetype</u>	<u>Case Disp</u>	14	0120N	0010E	<u>Sect</u>	<u>Sur Typ</u>	<u>Sur Num</u>	<u>Suff</u>	<u>Subdivision</u>	<u>Act Pend</u>
286202	AUTHORIZED				023	ALIQ LOTS		1	NESE,W2SE,E2NE; 3;	

Serial Number: AZAR 0031144

Total Case Acres: 3.192

<u>Casetype</u>	<u>Case Disp</u>	14	0120N	0010E	<u>Sect</u>	<u>Sur Typ</u>	<u>Sur Num</u>	<u>Suff</u>	<u>Subdivision</u>	<u>Act Pend</u>
285002	AUTHORIZED				023	ALIQ			SESE;	

Serial Number: AZPHX 0085401

Total Case Acres: 1.000

<u>Casetype</u>	<u>Case Disp</u>	14	0120N	0010E	<u>Sect</u>	<u>Sur Typ</u>	<u>Sur Num</u>	<u>Suff</u>	<u>Subdivision</u>	<u>Act Pend</u>
285004	AUTHORIZED				023	LOTS			1,2,3;	

RUN TIME: 06:39 AM

UNITED STATES DEPARTMENT OF INTERIOR
BUREAU OF LAND MANAGEMENT
GEOGRAPHIC REPORT WITH LAND
Sorted by Meridian Township Range

RUN DATE: 10/18/2012
Page 7 of 7

Serial Number: AZPHX 0085907

Total Case Acres: 29.000

<u>Casetype</u>	<u>Case Disp</u>	14	0120N	0010E	<u>Sect</u>	<u>Sur Typ</u>	<u>Sur Num</u>	<u>Suff</u>	<u>Subdivision</u>	<u>Act Pend</u>
282105	AUTHORIZED				023	FF		1	PORTION OF LOT 2;	
						MS	1263	1		
						MS	1798	1		

